WEEKLY
Summer Guide
2016

NORTHERN NIGHTS MUSIC FESTIVAL
MENDOCINO / HUMBOLDT COUNTY LINE
COOK'S VALLEY CAMPGROUND
JULY 15-17, 2016

GORGON CITY LIVE - GRIZ
CLAPTONE IMMORTAL LIVE
AMON TOBIN / TWO FINGERS
THE KNOCKS - TROYBOI - THE COUP
SNBRN - MACHINEDRUM - STEPHEN
XYLO - DAKTYL - PRINCE FOX - NOMBE
DAWN - TEKLIFE - FORT KNOX FIVE
GOVINDA - LAFA TAYLOR - SLUMBERJACK
AND MORE!

TICKETS ON SALE AT NORTHERNNIGHTS.ORG

RIVER
CAMPING
ART
YOGA

NEW! AQUAFINA sparkling | FOR HAPPY™ BODIES

TASTES SO LIGHT IT
SPARKLES

# Summer Guide 2016

SF WEEKLY


Choice Summer Festivals
By Max DeNike
PAGE 6

Tourist Escape
By Zack Ruskin
PAGE 7

Five Cocktails to Beat the Heat
By Zack Ruskin
PAGE 8

Summer Marks Perfect Time to Discover Fruit Beers
By Max DeNike
PAGE 10

Laughing Out Loud All Summer Long
By Max DeNike
PAGE 12

4 Opportunities For the Parents To Have Just As Much Fun As the Kids
By Max DeNike
PAGE 16

Summer Concert Listings
PAGE 18



SF WEEKLY®

**EDITORIAL**
**EDITOR** Chris Roberts
**ART DIRECTOR** Eric Pratt
**CONTRIBUTORS** Max DeNike, Zack Ruskin

**PRODUCTION**
**CREATIVE MANAGER** Marcio Rivera
**PRODUCTION MANAGER** Doran Shelley
**GRAPHIC DESIGNERS**
Caitlin Marantz, Christa Chin, Krisha Chhaganlal

**ADVERTISING**
**CHIEF REVENUE OFFICER** Jay Curran
**ADVERTISING DIRECTOR** Dave Saltman

**BUSINESS**
**VICE PRESIDENT OF OPERATIONS**
Aaron Barbero 415-359-2642
**THE SAN FRANCISCO MEDIA CO.**
**PRESIDENT** Dennis Francis
**PUBLISHER** Glenn Zuehls
**VICE PRESIDENT OF EDITORIAL**
Michael Howerton
**EXECUTIVE VICE PRESIDENT**
David Ceccarelli

# SUMMER WITH THE SYMPHONY

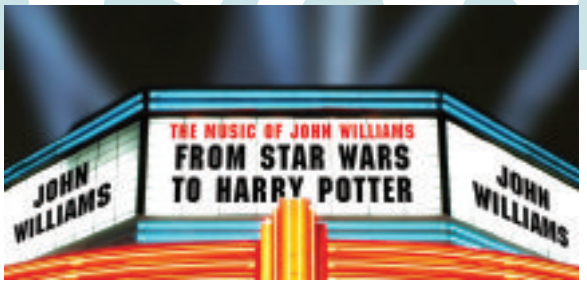


JULY 7

## The Music of John Williams

SELECTIONS FROM *STAR WARS*, *HARRY POTTER*, *JURASSIC PARK*, AND MORE!

*Please note: This performance does not include film clips.*

JULY 8–9

## Beethoven's Ninth Symphony

WITH THE SF SYMPHONY & CHORUS

JULY 14–15

## Star Trek™: The Ultimate Voyage

A 50TH ANNIVERSARY CELEBRATION WITH THE SF SYMPHONY

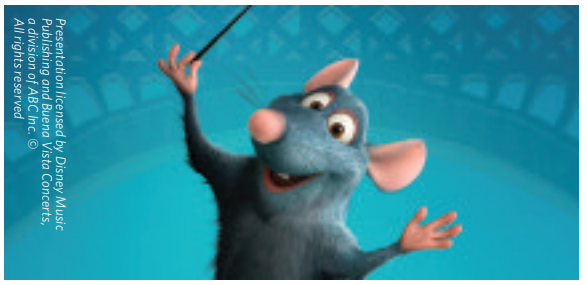

*Presentation licensed by Disney Music Publishing and Buena Vista Concerts, a division of ABC Inc. © All rights reserved*

JULY 16–17 • 2PM

## Ratatouille in Concert

FEATURE FILM WITH THE SF SYMPHONY PERFORMING THE SCORE LIVE

*© Disney-Pixar*

JULY 21

## An Evening in Paris

WITH MADELEINE PEYROUX AND THE SF SYMPHONY

JULY 22

## A Russian Celebration

FEATURING WORKS BY TCHAIKOVSKY, RACHMANINOFF, AND MORE

JULY 23

## Gershwin & Bernstein

WITH THE SF SYMPHONY

*Final Symphony © & ® 2013-2016 Merregnon Studios. Licensed by Square Enix. FINAL FANTASY is a registered trademark or trademark of Square Enix Group Co., Ltd.*

JULY 27

## Final Symphony

MUSIC FROM FINAL FANTASY® VI, VII, AND X

*Please note: This performance does not include film clips.*

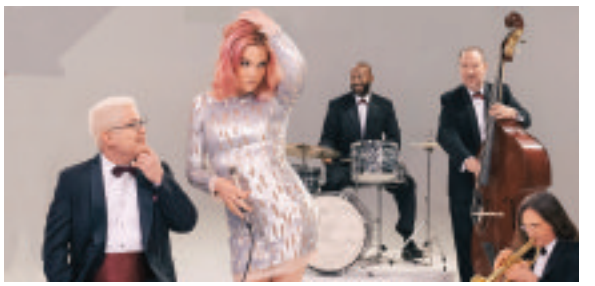

JULY 28–29

## Pink Martini

WITH THE SF SYMPHONY

SAN FRANCISCO SYMPHONY
MICHAEL TILSON THOMAS • MUSIC DIRECTOR

**BUY TICKETS TO THREE OR MORE CONCERTS AND SAVE 25%!**

**SFSYMPHONY.ORG/SUMMER** 415-864-6000

**TICKETS START AT $15***

**SUMMER WITH THE SYMPHONY SPONSORS**

LEAD SPONSOR Chevron

SUPPORTING SPONSOR WELLS FARGO

*Concerts at Davies Symphony Hall. Programs, artists, and prices subject to change. *Subject to availability.*
**Box Office Hours** Mon–Fri 10am–6pm, Sat noon–6pm, Sun 2 hours prior to concerts
**Walk Up** Grove Street between Van Ness and Franklin

# Choice Summer Festivals

*By Max DeNike*

**SOY AND TOFU FESTIVAL**
If you're not into meat or you're just wondering how to make tofu taste good, this is the place to be. As it turns 5, the festival has grown year after year. It showcases soy products in all their glory, from vendors to educational forums to a dessert competition and eating contest, with live music and the Tiny Tofu Town for the kids rounding out the festivities. With an open mind and an empty stomach, you might just find a new protein to love.
***Saturday, June 4, 11 a.m.-5 p.m., at the Event Center at Saint Mary's Cathedral, 1111 Gough St. $10-$15.***

**CALIFORNIA BEER FESTIVAL**
This festival held in multiple locations around the state is so popular that it expanded to two days this year. Double bocks, double IPAs, dubbels! Saturday is still the main event, with both VIP and general-admission beer samplings from more than 85 craft breweries. There's also food and live entertainment included with admission. Designated drivers are welcome at a discounted price. Sunday is more low-key at $10 admission, or free if you bought a Saturday ticket, with live music but no beer samplings or food (patrons are encouraged to brings their own).
***Saturday and Sunday, June 4-5, 12:30-5 p.m. and 11 a.m. to 6 p.m., at Stafford Lake Park, 3549 Novato Blvd., Novato, $10-$70.***

**HAIGHT ASHBURY STREET FAIR**
Harvey Milk helped start this event with folks from the neighborhood back in the late 1970s, so it has the street cred. And since this is the Haight, expect to have a lot of hazy fun gawking at the crowds while surrounded by every imaginable stereotype of Northern California culture one can conjure up. As usual, there is live music and things for the kiddies (sans THC lollipops). Art booths, food booths, crafts booths, bead booths, therapist booths, Dabstix booths — you name it, there's a booth for it here.
***Sunday, June 12, 11 a.m.-5:30 p.m., in the Haight, Haight Street between Masonic and Stanyan. $7-$10.***

**JUNETEENTH**
Commemorating the formal end to slavery in the U.S. in Texas on June 19, 1865, this festival has been held in San Francisco since 1951. Under the theme "Where Do We Go From Here: Chaos or Community," this year's festival and parade come at a time when social justice issues are as poignant as ever. In addition to live music and traditional African food, there will be an exhibit on black astronauts and the Traveling Black Inventions Museum. Also look for a fashion show, vendors, a classic car and motorcycle show, and the Kids Zone. ***Saturday, June 18, 10 a.m.-6 p.m., in the Fillmore District, Fillmore Street between Sutter and Turk.***

Stern Grove Festival

**STERN GROVE FESTIVAL**
Set among the eucalyptus trees and evergreens surrounding a stony amphitheater not far from the Pacific Ocean, the festival treats crowds to a dynamic lineup of acts such as Janelle Monae, George Clinton & Parliament Funkadelic, the San Francisco Symphony, the New Pornographers, and a whole lot in between. It's no wonder this free concert series is one of the Bay Area's most beloved summer festivals. Grab your blanket, pack a picnic and a few beers, and definitely wear multiple layers.
***Sundays June 19-Aug. 21, 2 p.m., at Sigmund Stern Grove, 19th Avenue and Sloat Boulevard. Free.***

**SHAKESPEARE FESTIVAL**
Still going strong 400 years on, the Bard of Avon is back in the Bay Area for Free Shakespeare in the Park. This year audiences will be treated to one of Shakespeare's last plays, *The Winter's Tale*. This story of loss and redemption has some drama, some romance, and some comedy. Of the five parks where it's staged, two are in San Francisco: the Presidio's Main Post and McLaren Park's Jerry Garcia Amphitheater.
***July 2-Oct. 2, at various dates and times across the Bay Area. Free.***

**PHONO DEL SOL MUSIC & FOOD FESTIVAL**
Multigenre indie music and some of the Bay Area's top food trucks highlight this festival at a park next to Highway 101. On the bill this year are Chairlift, Always, The She's, Born Ruffians, and San Francisco's own The Seshen. Bay Bridged, a nonprofit project and blog founded in 2006 to cover Bay Area indie music, hosts the party, and a portion of the ticket go to supporting the Recreation and Park Department.
***Saturday, July 9, noon, at Potrero del Sol Park, 25th and Utah streets, $20-$250.***

**J-POP SUMMIT**
All things Japanese culture — fashion, film, art, games, tech-innovations, anime, food and sake, and "niche subcultures" — are on full display at this festival in its eighth year. J-Pop has grown year after year, expanding to multiple locations in the city over three days. Most of the action remains on Saturday and Sunday at the Fort Mason Center. Japan's pop princess Kyary Pamyu Pamyu opens the festivities Friday at the Regency Ballroom. The Fan Experience, in which you can meet Japanese stars, is a popular attraction.
***Friday-Sunday, July 22-24, at various times and locations, $15-$200.***

**GILROY GARLIC FESTIVAL**
Sure, this festival packs goodies like live music, art, and children's activities, but it's all about the food down at Gourmet Alley — and food infused with everyone's favorite stinking rose. Garlic goes agro in various preparations, from simple garlic fries to not-for-the-faint-of-heart garlic ice cream. There's a good reason this is among the top food festivals in the world. Chefs also hold demonstrations and share their skills for inquisitive patrons, and indeed a Miss Gilroy Garlic Festival Queen is anointed annually. ***Friday-Sunday, July 29-31, 10 a.m.-7 p.m., at Christmas Hill Park, 7050 Miller Ave., Gilroy. $15-$20 (kids under 6 free).***

**VINTAGE PAPER FAIR**
If the smell, feel, look, and maybe even taste of paper gets your pulse racing, this well-curated collector's event is your ticket to printed bliss. The amount of processed dead trees stuffed into one venue is mind-boggling, but also fascinating. An education in world history might be the greatest takeaway from this event hosted by Hal Lutsky, who's been in the vintage paper business since 1996. Past highlights include movie posters, Beaux Arts billet-doux, lascivious pin-ups, and forgotten civic esoterica.
***Saturday and Sunday, July 30-31, 10 a.m. to 6 p.m. and 11 a.m. to 5 p.m., at the Hall of Flowers in Golden Gate Park, Ninth Avenue and Lincoln Way. Free.***

**OUTSIDE LANDS**
This three-day music and art fete has quickly risen in the ranks of summer festivals nationwide, and this year Radiohead is the main attraction. But one of the festival's best attributes is its ability to bring together many genres of music in the form of big stars and smaller acts — Lana Del Rey, Duran Duran, Lord Huron, Snakehips, and Whitney, to name a few. It's not cheap, so you just may be tempted to join the miscreants who charge the fence in hopes of somehow sneaking in. We say just pony up the cash.
***Friday-Sunday, Aug. 5-7, at various locations in Golden Gate Park. $145-$765.***

**SAN FRANCISCO STREET FOOD FESTIVAL**
This festival was born out of a desire for food festivals to actually live up to their name. No more chafing dishes full of sad, oddly colored food and wine glasses dangling from necks. If San Francisco is a food town, then this is everything great about that label. More than 100 owner-operated food businesses will be heating up Pier 70, where you probably have never been. Admission is free, and donations are encouraged. Proceeds support La Cocina, an incubator for small food ventures.
***Saturday and Sunday, Aug. 15-16, 11 a.m-6 p.m., at Pier 70, near 22nd Street and Illinois Street. Free.***

**EAT DRINK SF**
Where some festivals like to corner a certain market, this one covers all the bases: the best of the Bay in food, wine, beer, and spirits. Guests are treated to everything that makes our region a culinary dreamscape. There's so much going on here that it lasts for four days. One of the top features are the Grand Tastings, which run about $100 on the low end. But for that you have unlimited access to food from 35 restaurants and more than 70 beers, wines, and cocktails.
***Thursday-Sunday, Aug. 25-28, at multiple locations and various times. $75-$199.***

**EAT REAL FESTIVAL**
Close out summer by engorging yourself across the Bay in Oakland for three days of noshing and sloshing. Eat Real highlights everything modern about food and drink, from plain old wholesomeness to artisan specialities and street food to craft beers, local wines, and thoughtful cocktails. The mega-popular festival (more than 600,000 total attendees over seven years) is a benefit for the Food Craft Institute, a nonprofit advocate and small-business incubator for the craft food sector.
***Friday-Sunday, Sept. 23-25, various times, at Jack London Square, Broadway and First Street, Oakland. Free.***

Outside Lands Music Festival

# Tourist Escape

*By Zack Ruskin*

**In our city of perpetual fog, there is one** sure way to know summer has arrived: tourists. Overnight, your favorite haunts have lines out the door, and your local bartender finds he has to work even less hard to ignore you. The parks and museums are overrun with selfie sticks and idling Ubers, and don't even think about treating yourself to anything that's graced the pages of a Zagat guide. Luckily for locals, there are escapes from the madness waiting just beyond the city. So next time the sheer humanity overwhelms, consider these five places where you won't find the masses.

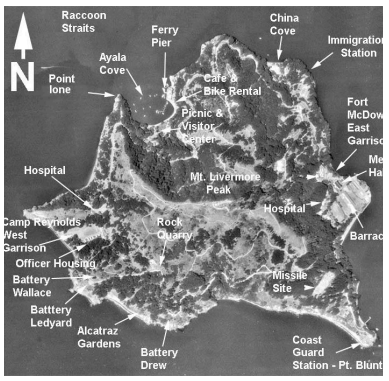


**ANGEL ISLAND**
*angelisland.com*
Sure, you've heard of Angel Island, but when was the last time you actually went? All that's separating you from stunning panoramic views and a wealth of friendly trails for hikers and cyclists is an $8 ferry ticket. There are also plenty of old buildings for history buffs, a charming picnic area by the docks, and even camping reservations available for those motivated to plan ahead. What could be better than an island vacation so close you can still get the Giants' game on your radio?

**BASS LAKE**
*Coastal Trail, Bolinas*
If you can bear the struggle of getting up early on a Saturday morning, beat the traffic heading to Stinson Beach and reward yourself with one of the best hikes in the Bay Area. Bass Lake is the prize at the end of the Coastal Trail, a gorgeous stroll through several miles of coastlines. After a stretch inland, you'll find the lake, a sizeable swimming hole lined with Douglas fir and alder trees. Scurry up the rope swing and enjoy what summer is supposed to be.

**LAGUNITAS BREWING CO. TOUR**
*Petaluma*
*lagunitas.com*
Sometimes you just need a drink … or three. Thank goodness for our friends at Lagunitas Brewing Company, who offer free tap room tours seven days a week at their Petaluma headquarters. Sample a fine array of tasty beers while you learn the history behind brews like Undercover Investigation Shut-Down and Censored Rich Copper Ale. If you want some music to go with your suds, check out bands like Thao and the Get Down Stay Down, Charles Bradley, and Unknown Mortal Orchestra, who will head to Lagunitas this summer for special concerts!

**HARLEY FARMS GOAT TOUR**
*Pescadero*
*harleyfarms.com*
Down in Pescadero, there is a magical farm full of adorable goats and delicious cheese. While the baby season may be over if you visit in summer, the hordes of fuzzy four-legged friends that will greet you on one of Harley Farms' weekend goat tours are sure to delight (and they have llamas too!). These goats are also responsible for an array of mouth-watering cheeses made on-site, as well as jellies, jams, spices, and herb oils, all available to sample and purchase. Take your newfound edible treasures a few miles over to Pescadero State Beach and have a picnic fit for royalty.

**BIOLUMINESCENCE TOUR**
*pointreyesoutdoors.com*
If you'd rather live *Finding Nemo* than see its sequel at the Metreon, book a Bioluminescence Paddle with Point Reyes Outdoors. The tours, which run May through November, last four hours and launch from the northern end of Tomales Bay. Kayakers split into pairs hit the water and pass by Hog Island Oyster Company before breaking for a sunset snack of tasty treats from Bovine Bakery and hot drinks. Of course, the real attraction is getting to see the rare chemical reaction that causes glowing streaks to appear in the water as you continue your tour in the dark. Prepare to get a little damp, and a lot amazed.

Bass Lake

THE MOUNTAIN WINERY
2016 Concert Season
Presented by Silicon Valley Bank
14831 Pierce Road • Saratoga, California 95070
2016 CONCERT SEASON ON SALE NOW AT MOUNTAINWINERY.COM
4 OR MORE SHOWS GETS YOU IN THE LOYALTY CLUB!

THIS SUNDAY!
THE CULT
The Dead Ships
June 5

Nitty Gritty Dirt Band
50 Years of Dirt
Junior Brown
June 22
A portion of the proceeds will go to The Mountain Winery Kids' Foundation

case/lang/veirs
(neko case/k.d. lang/laura veirs)
With Special Guest Andy Shauf
June 25

BRIT FLOYD
The World's Greatest Pink Floyd Show
Space & Time CONTINUUM
World Tour 2016
July 6 & 7

Goo Goo Dolls
Collective Soul
Tribe Society
July 12 & 13

Ziggy Marley
Steel Pulse
July 31

Culture Club
August 15

Michael Franti & Spearhead's SOULROCKER Tour
With Special Guest Zella Day
August 21

Gov't Mule
Blackberry Smoke
August 30

AND MANY MORE THROUGH OCTOBER!
CHECK MOUNTAINWINERY.COM FOR MOST UP-TO-DATE CALENDAR
Get Tickets at mountainwinery.com or call 888.929.7849
For Dining Reservations call 408.741.2822 or visit mountainwinery.com/concertdining
MountainWineryConcertSeries @MtWineryConcert MtWineryConcert

TELEGRAPH AVE. AT HASTE ST.

berkeley World Music festival

13th Annual

FREE

Saturday & Sunday

continuous music outdoors & in cafés

June 11th & 12th

People's Park Saturday

Amoeba Music Concert
1 – 6 pm

Crafts Bazaar
Noon – 6 pm

Aza
*Moroccan Tamazight "Berber"*

The Dogon Lights
*Afro-Galactic Hip-Hop*

John Santos Sextet & Guests
*Afro-Latin Jazz*

Telegraph Venues
Noon – 9 pm

SATURDAY

Dirty Cello
*Gypsy Blues / Rock*

Ensohza
*Japanese Folk Music & Dance*

Gabriel Navia & Sulkary
*New Wave Latin*

Margaret & Kristoph
*Celtic & British Isles*

Michael Masley
*World Kalimbalom*

Neema Hekmat
*Traditional Persian Music*

Sadza Marimba + Julia Chigamba
*Zimbabwean Dance Music*

Spirit of '29
*Dixieland Jazz*

SUNDAY

Bayou Noir
*Cajun / Zydeco*

Ghost Note Ensemble
*European Trans-Carpathian Folk*

Michael Masley
*World Kalimbalom*

Simcha Orchestra
*Klezmer*

SonoMusette
*Vintage French Revisited*

Fanna-Fi-Allah
*Sufi Qawwali Party*

Trio Garufa
*Argentine Tango / Milonga w/ dance performance*

Rumbaché Salsa Dance Party Festival Finale!

510.995.6134

www.berkeleyworldmusic.org



# Five Cocktails to Beat the Heat

Jessica Christian

*By Zack Ruskin*

**It could be argued that every** occasion calls for a drink, but chief among them are the warm months of summer, those days when the temperature creeps past 70 and cobwebbed box fans emerge from their closet tombs. Nothing beats the heat quite like a cocktail, but just as a Hot Toddy seems designed for the gloom of January, so there are beverages best suited for broiling afternoons and balmy evenings, and the bars that do them best. Below are five surefire ways to stay cool (and buzzed) when the weather gets toasty and your throat gets thirsty.

**THE DAYWALKER AT PAGAN IDOL**
***375 Bush St.***
***paganidol.com***
Fans of Smuggler's Cove or the beloved Tonga Room may question why Future Bars, the braintrust behind Bourdon & Branch and Tradition, would choose a tiki bar for their next venture. Those folks have clearly yet to try The Daywalker. Pagan Idol's cocktail menu is as delicious as its decorations are extravagant, but this may be its crowning achievement. Combining three types of rum with orange, pineapple, lemon, grenadine, bitters, and a splash of absinthe for good measure, it is a refreshing respite from what ails you. Iron out your best Hawaiian shirt and clear your schedule — it's time to go tropical.

Courtesy photo

**MINT JULEP AT HARD WATER**
***Pier 3***
***hardwaterbar.com***
Once Charles Phan successfully blew San Francisco's mind with Slanted Door, he decided it was time to tackle Southern cuisine. The result, Hard Water, is nestled against the water in the Embarcadero and brings with it one of the best things the South ever gave us: the mint julep. Here it is served in the traditional silver cup with a metal straw, a dome of ice and mint leaves cresting its rim. With windows looking out onto the Bay, Hard Water is ideally located for an afternoon of drinks and chatter. At last, mint julep is more than just a token Derby beverage and has rightfully earned its spot as a summer staple.

**BLOODY MARY AT ZEITGEIST**
***199 Valencia St.***
***zeitgeistsf.com***
Much has been said about Zeitgeist's Bloody Mary, and for good reason. Each one is a pint glass of perfection, a robust mixture of booze, pickle juice, black pepper, horseradish, tomato juice, and spicy green beans. Nothing screams "hair of the dog" quite like dragging your Sunday morning hangover to Zeitgeist's back patio for a few Bloody Marys and the chance to salvage your day. There aren't enough sunny days in a San Francisco summer to waste one in bed, so praise be for this potent concoction, a wondrous blend of heat and salt served over ice, and there to sustain you when you need it most.

**MARGARITA AT LATIN AMERICAN CLUB**
***3286 22nd St.***
It can be hard to speak about Latin American Club's margaritas without resorting to hyperbole. These things are massive and potent, and could possibly be considered a lethal weapon in some circumstances. While no one is likely to proclaim Latin American Club's signature offering as the finest margarita available in the city, it has earned its rightful place as a drinker's drink, a refreshing blast of tequila and sugar that will lay waste to woes about the heat, frustrations from the office, or anything lingering in your short-term memory.

Courtesy photo

**RAMOS GIN FIZZ AT WHITECHAPEL**
***600 Polk St.***
***whitechapelsf.com***
When Martin Cate opened Whitechapel, the decadent gin palace the city never knew it was missing, there was nary a tiki totem in sight. As the creator of Smuggler's Cove, Cate has long been associated with the golden gift of rum, but it turns out his affinity for gin is quite sizeable, too. Whitechapel's menu is packed with alluring offerings, but the best choice for bringing a touch of summer to the blustery London décor is undoubtedly the Ramos Gin Fizz. An adult milkshake of sorts, a proper gin fizz can be hard to find, but Cate has once again proved his prowess for spirits by offering this sinful delight.

A FRONTIER MORE MYSTERIOUS THAN THE MOON

New exhibit, opens June 10

twilight zone

*Deep Reefs Revealed*

In the depths of the ocean's twilight zone—a region scientists know less about than the surface of the Moon—every dive yields new discoveries. Explore these deep reefs and the fascinating marine life found hundreds of feet below.

Get tickets at ***calacademy.org***

CALIFORNIA ACADEMY OF SCIENCES

# Summer Marks Perfect Time to Discover Fruit Beers

*By Max DeNike*

**You might call them the wine of** beers: suds made with fruit. But that decree would probably come with a little snark.

If you want them light and refreshing, they come in the form of wheat-malted beer blended or brewed with some sweet juice. If heft and hops are your jam, look for IPAs or other ales packed with a (fruit) punch. No matter how you slice your melons, fruit beers are bigger and better than ever — just in time for summer barbecues and long afternoons at the park.

Beer with fruit is nothing new. Europeans have been making and drinking these concoctions since at least the early 20th century. They might be called a "shandy" or "radler," or some difficult-to-pronounce German word. But these are not exactly like their contemporary cousins, as the beer and fruit juice are generally mixed by the drinker (traditionally a 50-50 split of sparkling lemonade and beer) and not the brewer. To be sure, several shandys have found their way into bottle, but not quite with the same enthusiasm as the modern fruit beer. And a 50-50 blend allows the fruit juice to dominate a little too much (skip the Schofferhofer Grapefruit).

Bay Area breweries have been making fruit beers for some time, with 21st Amendment's Hell or High Watermelon Wheat perhaps the most ubiquitous. Marin Brewing boasts three interesting takes, and San Francisco's original craft brewer Anchor joined the field with two canned offerings and a few seasonal brews with fruity essence. Further south, San Diego's Green Flash cooks up a slightly piquant passion fruit wheat and a fruity IPA, but it's not even king of fruit beers in America's Finest City. And an old standby is of course Lost Coast Brewery's Tangerine Wheat, with its Picasso-inspired, tipsy-looking citrus-face label.

Courtesy

Here are five fruit beers worth a taste. Even if you're a stubborn hop-head, these beers have their time and place — which, for us, is 24 hours a day, 7 days a week (skip the coffee for a Watermelon Wheat with your eggs). Just remember to use a glass, as the beer is vastly more delicious when it's allowed to breathe (like wine).

**ALMANAC BEER CO.**

When two home-brewers decided to go all in six years ago, the Bay Area was all the better for it. Almanac's mission is to make seasonal beer in small batches that are friendly to our bounty of expertly crafted local eats. Craft beer for craft cuisine. They make a ton of beer, and it's not always available. But the good thing is, if one fruit beer is not being made now, then another one is. Using such fruits as pluot, apricot, strawberry, orange, and blackberry, the team at Almanac is not afraid to experiment. Their take on citrus in beer is called Tangerine de Brettaville, and it's an absolute revelation.

Taking the best of beer and citrus, this is a hoppy, tangy treat worth a search.

Courtesy

**ANCHOR BREWING**

San Francisco's original "steam" ale has branched out significantly in recent years, now making a cornucopia of different beers. In this new lineup are two made with fruit that come in six-packs of cans: Meyer Lemon Lager, first released in 2015, and Mango Wheat, released this year. Both are available year-round, but are best enjoyed when the heat is on. True to its name, Meyer Lemon Lager is an homage to this unique fruit that is more sweet than bitter. The beer is bright and clean, and the zest of lemon is undeniable. Mango Wheat pays tribute to California's love affair with this tropical delicacy. Its aroma would lead you to believe you're in for a gush of sweet, but the citrusy hops come through on the palate for a crisp and tart mouthfeel.

Courtesy

**DRAKE'S BREWING**

This East Bay institution makes a hefeweizen that, sans the orange slice, has a wonderful fruity characteristic on its own. But when it comes to fruit beer, the seasonal Hopocalypse Red Label might be a hop snob's new best friend. This beefy brew clocks in at 9 percent ABV and 87 IBU, which makes it a double IPA. And it receives a nice dose of California orange blossom honey in the kettle, and California blood oranges in the fermenter. The citric hops complement the slightly sweet maltiness of the brew. This just might be the jet fuel of fruit beers.

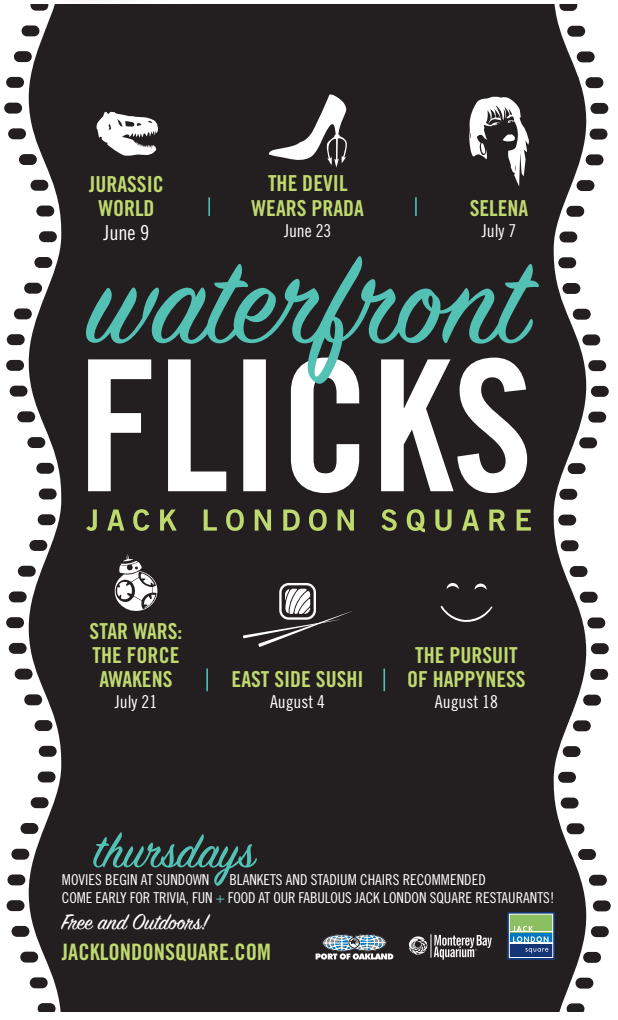

Courtesy

**CLEOPHUS QUEALY BEER CO.**
Tasting these beers will require a trip to San Leandro, but that's what BART is for! The good folks at Cleophus have only been at it since December 2014, but they've made tons of fruit beer in a short time and currently offer several on tap or in bottle. The tart and sour Batch 63/Cranbeery Weisse has an effervescence closer to sparkling wine than beer, but it's no less worthy of your tastebuds. Batch 65/Figgy Barleywine is perhaps the only beer we know of made with Mission figs, and it's barrel aged to boot. For a more traditional fruit beer, try the Citron Golden, a Belgian-style ale finished with Buddah's Hand lemon and citra hops.

**BALLAST POINT**
Perhaps the king of fruit beer, this brewery is from San Diego but its suds are carried everywhere. The Sculpin series features both a pineapple and grapefruit IPA, but you'll break the bank for a six pack and they're bigger on beer flavors than fruit. More modestly speaking, Ballast cans a mango session ale and bottles a watermelon double IPA, which perfectly blend fruit and beer. But if you think those are weird, forget about the Thai Chili Wahoo made with chili and lime.

Courtesy

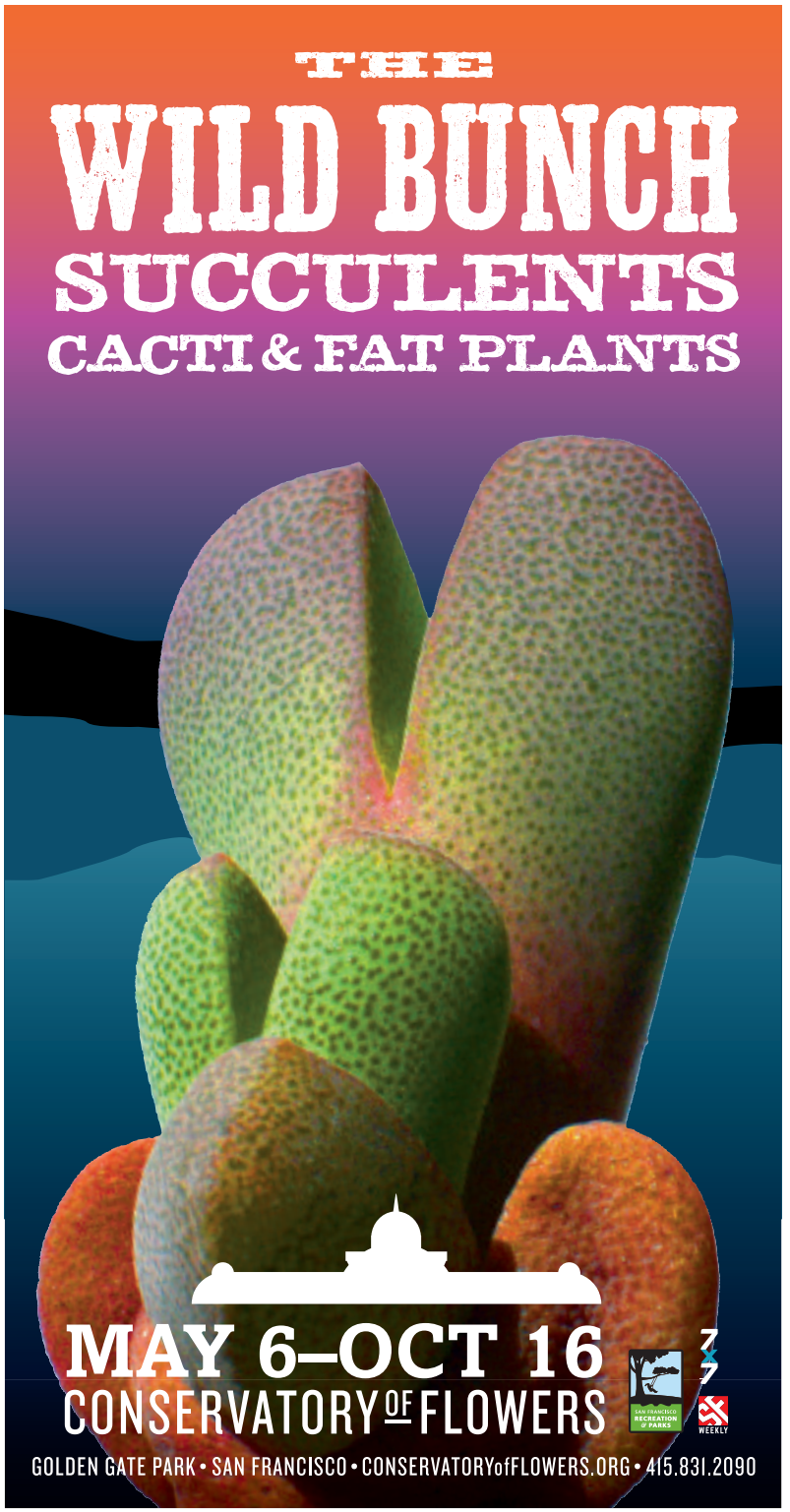


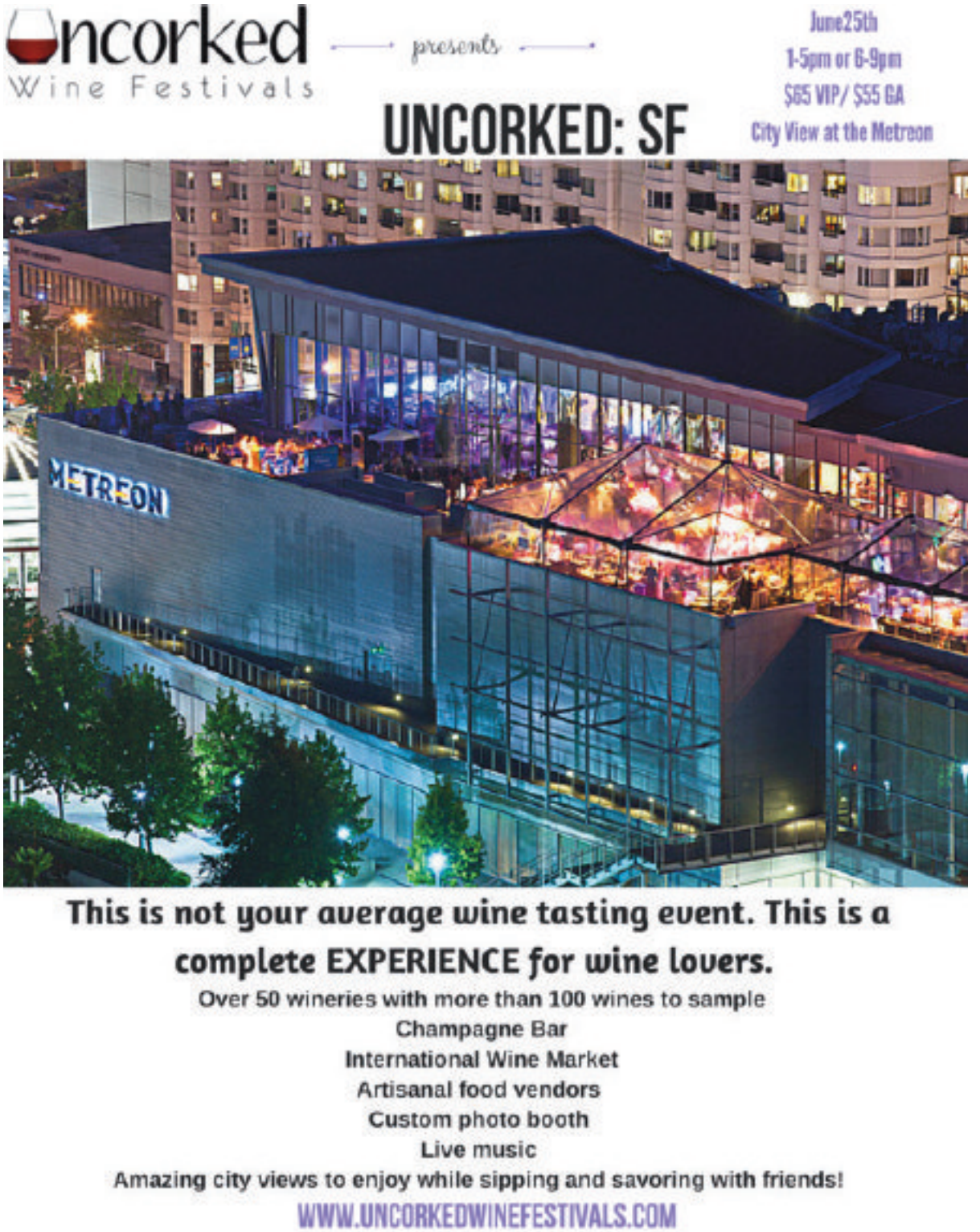

# Laughing Out Loud All Summer Long

*By Max DeNike*

**It's easy to get down on yourself and the** rest of the world when it's foggy until noon most summer days in San Francisco, then downright chilly all night long. But rest assured, there are plenty of laughs to go around for the next few months. Aside from the Bay Area's bounty of local comedians and recurring shows, the region draws top talent from around the globe. Take a peek at what's to come, and plan accordingly so you don't miss out:

**JEFF DUNHAM**
It's pure entertainment with this guy, who creates a world of his own onstage.
*June 3, 7:30 p.m., $59.50-$139.50, Mountain Winery, 14831 Pierce Rd., Saratoga*

**MO MANDEL**
The host of Barmageddon on truTV is also an actor and writer.
*June 3-4, various times, $16.50-$22.50, Punch Line Comedy Club, 444 Battery St., S.F.*

**HEATHER MCDONALD**
The host of TLC's acclaimed sex-themed talk show *All About Sex* can also be found on Showtime and Netflix.
*June 3-4, various times, $23.50, Cobb's Comedy Club, 915 Columbus Ave., S.F.*

**DANIEL SLOSS**
He's coming all the way from Scotland, and his material already offended an audience in Indianapolis.
*June 8-11, various times, $16.50-$22.50, Punch Line Comedy Club, 444 Battery St., S.F.*

**JOE ROGAN**
He hosts his own podcast and does sports commentary, including UFC. *June 10-11, various times, $45, The Fillmore, 1805 Geary Blvd., S.F.*

Joe Rogan
Photo by Jason Bahr

**ANJELAH JOHNSON**
This San Jose native burst onto the comedy scene with the viral video "Nail Salon." *June 10-12, various times, $35, Cobb's Comedy Club, 915 Columbus Ave., S.F.*

**NATE BARGATZE**
This Tennessee-born comic followed his clown-magician father's footsteps into the entertainment business. *June 15-18, various times, $16.50-$22.50, Punch Line Comedy Club, 444 Battery St., S.F.*

**ARIES SPEARS**
You might know him from his popular portrayals of NBA legend Shaquille O'Neal.
*June 16-19, various times, $22.50-$25, Cobb's Comedy Club, 915 Columbus Ave., S.F.*

**STEVE BYRNE**
This actor and comedian is best known for creating and starring in Sullivan & Son.
*June 23-25, various times, $20-$23.50, Punch Line Comedy Club, 444 Battery St., S.F.*

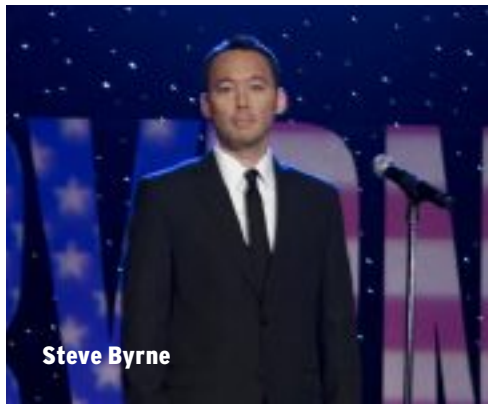
Steve Byrne
Photo by Dan Dion

**PHIL HANLEY**
The former model once posed for a living, but now he tells jokes for money.
*June 29-July 2, various times, $16.50-$22.50, Punch Line Comedy Club, 444 Battery St., S.F.*

**ARJ BARKER**
He rode his memorable bit part in *Flight of the Conchords*' TV show to fame, and he'll also be performing with the New Zealand duo at Shoreline and The Masonic a few days prior to his Cobb's shows.
*July 1-3, various times, $20-$25, Cobb's Comedy Club, 915 Columbus Ave., S.F.*

**IAN BAGG:**
He's Canadian and crude, and he went on three dates with Britney Spears.
*July 6-9, various times, $16.50-$22.50, Punch Line Comedy Club, 444 Battery St., S.F.*

**LOUIE ANDERSON**
If you remember the '90s, you remember this guy; if not, he's still going strong.
*July 8-9, various times, $25, Cobb's Comedy Club, 915 Columbus Ave., S.F.*

**LOUIS C.K.**
Perhaps the funniest man alive (if you don't count the president), he still gets away with the taboo subjects.
*July 9, 7 p.m., $25-$65, Oracle Arena, 7000 Coliseum Way, Oakland*

**BRIAN REGAN**
He's sarcastic, self-deprecating, and PG-13 enough for the youngsters.
*July 14, 8 p.m., $45-$67, Uptown Theatre Napa, 1350 Third St., Napa*

**HAL SPARKS**
You might know him from TV's *Queer As Folk* or the Stephanie Miller Radio Show.
*July 14-16, various times, $20-$23.75, Cobb's Comedy Club, 915 Columbus Ave., S.F.*

**RACHEL FEINSTEIN**
Her rise to fame started when she was a finalist on season seven of *Last Comic Standing*.
*July 14-16, various times, $16.50-$22.50, Punch Line Comedy Club, 444 Battery St., S.F.*

**KEVIN SMITH**
The stoner-films hero is touring for his new horror comedy, Yoga Hosers.
*July 17, 7 p.m., $40, Cobb's Comedy Club, 915 Columbus Ave., S.F.*

**WEIRD AL YANKOVIC**
The king of parody still elicits those belly laughs.
*July 24, 8 p.m., $55-$75, City National Civic, 35 San Carlos St., San Jose*

**JIM JEFFERIES**
The man from Down Under achieved international fame for being attacked on stage, but he's funny too.
*July 28, 8 p.m., $37.50-$47.50, City National Civic, 135 San Carlos St., San Jose*

**JIM GAFFIGAN**
He draws his material from his life experiences, and it works.
*Aug. 6-7, various times, $49.50-$85, The Masonic, 1111 California St., S.F.*

**SEBASTIAN MANISCALCO**
He's gone from performing at bowling alleys and bars to filling larger venues.
*Aug. 14, 8 p.m., $29.50-$95, Montalvo Arts Center, 15400 Montalvo Rd., Saratoga*

**TREVOR NOAH**
All you need to know is that this guy hosts *The Daily Show*.
*Aug. 19, 7:30 p.m., $49.50-$109.50, Mountain Winery, 14831 Pierce Rd., Saratoga*

**KATHY GRIFFIN**
She's been performing since the '80s, but she still packs the laughs with her unique brand of humor.
*Aug. 26, 8 p.m., $29.50-$125, Montalvo Arts Center, 15400 Montalvo Rd., Saratoga*

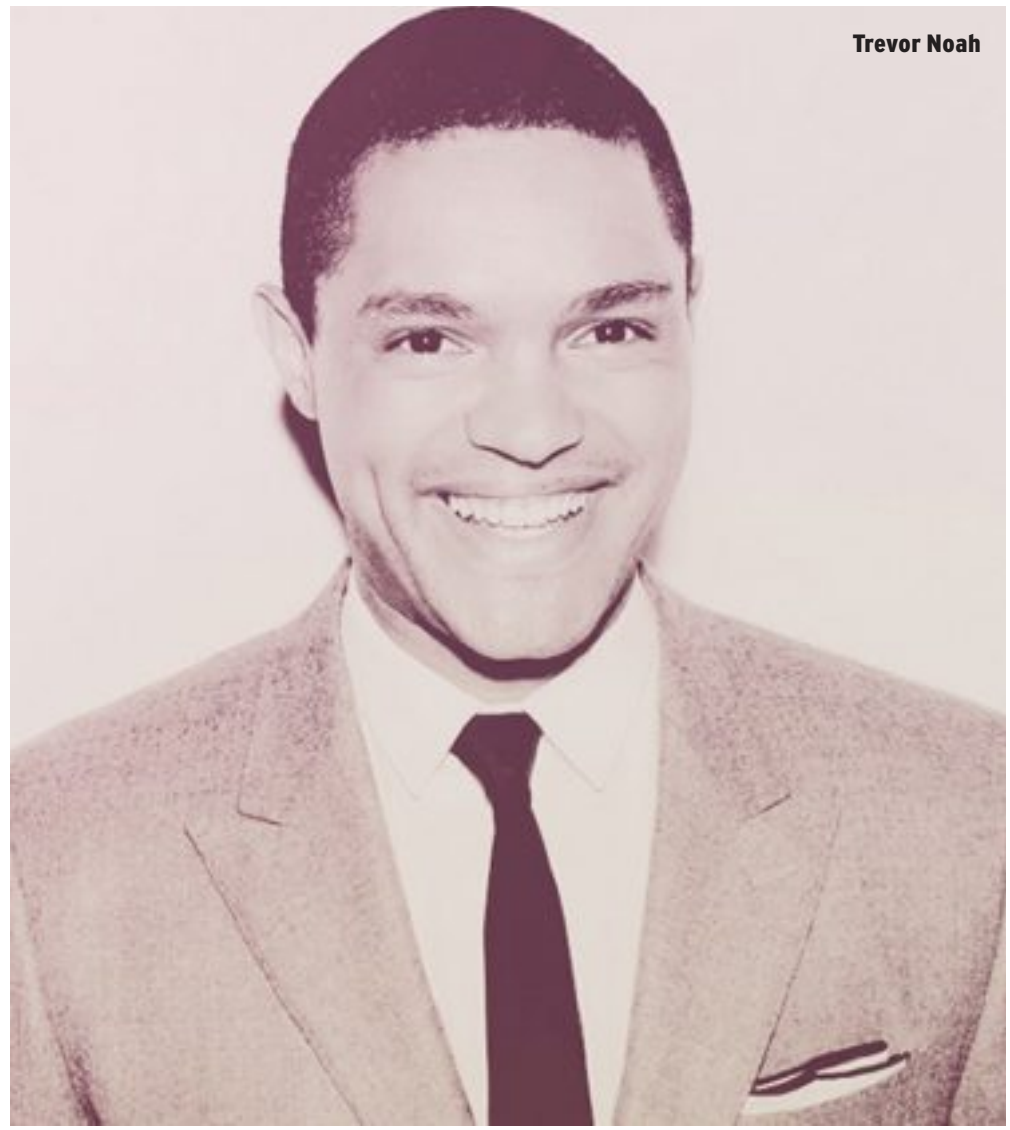
Trevor Noah

Destination Art

# Camps & Classes

**Offering drop-in preschool, year-round arts and crafts day camps, movie nights, birthday parties, evening and weekend workshops and classes for adults and kids — and much more — since 2005.**

***WEEKDAY ART ACTIVITIES/PROGRAMS:*** Ages 2–12

***HOURS***: 9am–4:30pm // ***EXTENDED CARE***: 8–9am & 4:30–6pm

## 2016 Summer Art Camp

**MONDAY:** ***PAPER AND PAINT*** Fine art paint techniques // Yoga
Music and movement // Picnic lunch

**TUESDAY:** ***RECYCLED ART*** Glue and stuff, Sculptures from recycling
Circus performers // Sports clinic // Gymnastics

**WEDNESDAY:** ***CLAY PLAY*** Manipulatives, Ceramics, Design and sculpture
Wheel and kiln fire // Soccer clinic // Picnic lunch

**THURSDAY:** ***SEW SMART*** 3D fabric art, Pattern design and execution,
Introduction to the machine

**FRIDAY:** ***FINE ART ATTACK*** Paint, glue and collage
Basketball clinic // Picnic lunch

**More info at destinationartsf.com**

Destination Art

2125 Powell St @ Chestnut, North Beach
(415) 350-4396

Raise
SUMMER
WITH EVERY
Corona
@CoronaExtraUSA

Relax responsibly.® Corona Extra® Beer. Imported by Crown Imports, Chicago, IL

# Four Opportunities for Parents to Have Just As Much Fun As Kids

*By Max DeNike*

**It's summer, which means free** babysitting in the form of school won't be an option for a few months. That means many families will be spending more time together — and even taking vacations together'. But for those days when you're not at Disneyland, Lake Tahoe, or a campground, the Bay Area has plenty of family-friendly activities that can be fun and interesting for both parents and children. Here are four can't-miss opportunities:

**PENGUINS AND PAJAMAS**

Billed as a real-life *Night at the Museum*, the California Academy of Sciences sleepover promises a blast for everyone, even if Ricky Gervais and Ben Stiller don't show up. Parents and kids are treated to live-animal demonstrations and planetarium shows and can access the rainforest area, then get milk and cookies before everyone settles into their sleeping bags for story time. It's a great way to meet other families and make friends while exploring an educational and entertaining venue. Breakfast is served the next day, and guests can either head home or check out the rest of the museum when it opens. This popular and periodic event is designed for kids 5-17, and they must be accompanied by at least one adult. Each adult can chaperone five kids. It's not exactly a budget-friendly expense, but it's a memorable one. The June sleepover is still available, but it's approaching fast.

***June 18, 6 p.m.-8 a.m., $109/person, California Academy of Sciences, 55 Music Concourse Drive, S.F.***

**FREE FIRST SUNDAYS AT OMCA**

The Oakland Museum of California is, like the state itself, truly one of a kind. Here you will find three floors of exhibits covering art, current events, history, and natural sciences, with rotating galleries as well; oodles of outdoor space, some central and some tucked away, for roaming and relaxing; a cafe serving — fittingly — local California cuisine; and a shop that sells exhibit-related things you actually might like. The museum's $15.95 admission is waived the first Sunday of the month, which means you have four opportunities to visit before Labor Day. OMCA is also a great place to bring the kids, as parents and children will be equally drawn to the array of exhibits. Many are hands-on and educational, such as the movie sounds studio in the history wing. A natural sciences exhibit highlights bees and how important their recent population changes have been to the world. And adults will certainly want to sniff out *Altered State: Marijuana in California*, the museum's new exhibit on all things cannabis. Each free Sunday has special features, with June's being the LGBT History Tour for Pride Month. OMCA has a parking garage, and the Lake Merritt BART station is one block away.

***June 5, July 3, Aug. 7, Sept. 4, 10 a.m.-6 p.m., free, Oakland Museum of California, 1000 Oak St., Oakland***

**BRICKS BY THE BAY**

Once a LEGO kid, always a LEGO kid. Revisit your old love and introduce your children to the wonders of connectable blocks, if they aren't LEGO-obsessed already. Displays in two ballrooms covering 33,000 square feet contain everything you can imagine built LEGO size. For the serious aficionado, a convention starts three days before the main event. There you will find collectors showing off their creations and discussing LEGO culture, and you can attend workshops as well. Vendors are also at both the convention and

expo. While this is certainly a family event, the displays are intended for looking and not touching, and strollers are prohibited in the showrooms and vendor areas. Early-bird tickets are sold until July 1 at a $2 discount, and VIP tickets give you early access and a commemorative LEGO brick.

***Aug. 21, 10 a.m.-4 p.m., $11.95-$21.95, Santa Clara Convention Center, 5001 Great America Parkway, Santa Clara***

**YERBA BUENA GARDENS FESTIVAL**

Just the setting alone is worth a visit to this months-long festival. Yerba Buena Gardens is that oasis in the middle of downtown, somehow tranquil despite its chaotic surroundings. Toss in a bunch of live performances of classical, world, and jazz music, along with interactive programming for the kids and recurring events, and you've got a recipe for a relaxing afternoon. The children's programs last 25 minutes in two slots usually late morning and early afternoon. Performers this summer include Circus Bella, Red Panda Acrobats, and Venezuelan Music Project. Theater, circus, and spoken word performances are geared toward everyone, and stuff for the parents includes Litquake-hosted Poetic Tuesdays and Salsa@ Jessie, an open-air dance party in Jessie Square. Summertime highlights of the Weekend Sessions series include the Native Contemporary Arts Festival, San Francisco Lesbian/Gay Freedom Band, San Francisco Mime Troupe, AfroSolo in the Gardens, Pistahan, Las Cafeteras + Soltron, and Lavay Smith and Her Red Hot Skillet Lickers.

***Through Oct. 30, various times, free, Yerba Buena Gardens, Jessie Square, Children's Garden, Mission Street to Folsom Street between Third and Fourth streets, S.F.***

YOUR
AD
HERE
415.536.8158
SF WEEKLY

Insta
Stalk Us...@sfweekly

Register: Edgewood.org/run2016
ACROSS THE BAY
12K & 415K
Family Fun for a Cause!
Sunday, July 10, 2016
Sausalito to San Francisco!
*5K walk/run begins @ 7:00 am - Aquatic Park
*12K run begins @ 7:30 am - Sausalito
*Festival @ 7:00 am to 1:00 pm - Aquatic Park
Benefits Edgewood Center for Children and Families
EDGEWOOD
Transforming Lives. Restoring Hope.
REPRESENT
RUNNING

SOMO
CONCERTS
2016 SUMMER SEASON
6/30: ALLEN STONE W/ MONOPHONICS
7/10: BRIT FLOYD: SPACE AND TIME CONTINUUM
7/22: GRACE POTTER W/ SPECIAL GUEST
7/27: UB40 WITH ALI CAMPBELL, ASTRO & MICKEY, WITH THE WAILERS
8/7: SONOMA BLUES FEST FEATURING SONNY LANDRETH AND MORE...
8/23: MICHAEL FRANTI & SPEARHEAD W/ ZELLA DAY
8/31: GOV'T MULE W/ BLACKBERRY SMOKE
9/2: LOST 80'S LIVE FEAT.CUTTING CREW,FLOCK OF SEAGULLS, WANG CHUNG,BERLIN,TOMMY TUTONE, NU SHOOZ,DRAMARAMA,AND MORE...
9/17: EARLE FEST W/ LUCINDA WILLIAMS, THE MAVERICKS, THE PALADINS, GIRLS + BOYS
9/18: CALI CON FEST W/ KOOL AND THE GANG, THIRD WORLD, HALF PINT+THE AGGROLITES, MIKE LOVE, AND SOL HORIZON
10/22: FUNKEN DANK OKTOBERFEST W/ GALACTIC, PIMPS OF JOYTIME, BIG SAM'S FUNKY NATION AND MORE..
TICKETS AT SOMOCONCERTS.COM
SOMO VILLAGE IN SONOMA COUNTY
THE GREENEST VENUE IN THE COUNTRY

ENTER TO WIN
a Kapalua Resort Dream Holiday for Two*
Visit Hawaii.com
Three Nights at the oceanfront Montage Kapalua Bay, a Forbes Five-Star resort, and three nights at The Ritz-Carlton, Kapalua, a AAA Five-Diamond beachfront resort.

- Alaska Airlines round trip air transportation for two
- Montage Kapalua Bay 3-night accommodations for two
- The Ritz-Carlton, Kapalua 3 -night accommodations for two
- Jean-Michel Cousteau's Ambassadors of the Environment excursion for two
- Spa Montage treatment for two
- The Ritz-Carlton Spa® treatment for two
- Cane & Canoe dinner for two
- The Banyan Tree dinner for two
- Round of golf for two at The Bay or Plantation Course in Kapalua
- Pacific Whale Foundation Ocean Spirit Adult Sunset Sail out of Lahaina for two adults

Experience Hawaii like you live here...on-line.
Choose an Island that's right for you, find the resort of your dreams then explore all the activities, shopping and dining that await you in paradise!
For more information and to register, visit
hawaii.com/luxurycontest
*Must be 18 years of age or older to enter. No purchase necessary. Winner chosen by random draw. Odds determined by number of entries. Travel valid from any Alaska Airlines gateway in North America. Winner travel dates, times and package components subject to change & availability. Restrictions apply. Contest ends on June 30, 2016 at 11:59 p.m. HST. See website for complete details.

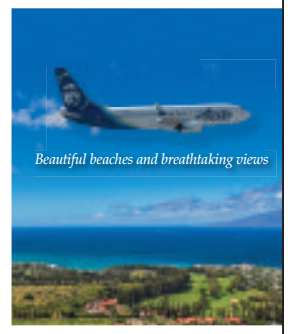


Hawaii.com
Your complete source for island travel.

# Concerts

## FRIDAY, JUNE 3

**AlunaGeorge:** W/ Kiiara, 9 p.m., $23-$25. The Regency Ballroom, 1300 Van Ness Avenue, San Francisco, 415-673-5716.

**At The Drive-In:** 7:30 p.m., $36-$60. Warfield Theatre, 982 Market, San Francisco, 415-345-0900.

**Country Summer Festival:** W/ Lady A, The Band Perry, Billy Currington, Kip Moore, Chase Rice and more., 1:30-10 p.m., $79-$279, www.country-summer.com. Sonoma County Fairgrounds, 1350 Bennett Valley Rd., Santa Rosa, 707-545-4200.

**Jeff Dunham:** 7:30 p.m., $59.50-$139.50. Mountain Winery, 14831 Pierce, Saratoga, 408-741-2822.

**Paul Simon:** 7:30 p.m., $54.50-$144.50. Greek Theatre, Hearst Ave. & Gayley Road, Berkeley, 510-809-0100.

**San Francisco Symphony: Vladimir Ashkenazy:** 8 p.m., $15-$165. Davies Symphony Hall, 201 Van Ness, San Francisco, 415-864-6000.

**Zac Brown Band:** 7 p.m., $32.50-$89.50. Shoreline Amphitheatre, 1 Amphitheatre, Mountain View, 650-967-3000.

## SATURDAY, JUNE 4

**Andrea Bocelli:** 8 p.m., $75-$365. SAP Center, 525 W. Santa Clara St., San Jose, 408-287-9200.

**At The Drive-In:** 7:30 p.m., $36-$60. Warfield Theatre, 982 Market, San Francisco, 415-345-0900.

**Cam'ron:** W/ The Underachievers, G Herbo, Smoke DZA, Nyck Caution, 7-11 p.m., $30-$35. The Regency Ballroom, 1300 Van Ness Avenue, San Francisco, 415-673-5716.

**Country Summer Festival:** W/ Lady A, The Band Perry, Billy Currington, Kip Moore, Chase Rice and more., 1:30-10 p.m., $79-$279, www.country-summer.com. Sonoma County Fairgrounds, 1350 Bennett Valley Rd., Santa Rosa, 707-545-4200.

**HUSHfest: Ocean Beach:** 11 a.m., $20-$30. Ocean Beach, Great Highway, San Francisco, 415-561-4323.

**The Kills:** W/ L.A. Witch, 8 p.m., $35. Fox Theater - Oakland, 1807 Telegraph, Oakland, 510-548-3010.

**Live 105 BFD:** W/ The Offspring, Bag Religion, Silversun Pickups, Claude Vonstroke, Wolfmother, SWMRS, and more., 11 a.m., $37.50-$99.50. Shoreline Amphitheatre, 1 Amphitheatre, Mountain View, 650-967-3000.

**Paul Simon:** 7:30 p.m., $54.50-$144.50. Greek Theatre, Hearst Ave. & Gayley Road, Berkeley, 510-809-0100.

**San Francisco Symphony: Vladimir Ashkenazy:** 8 p.m., $15-$165. Davies Symphony Hall, 201 Van Ness, San Francisco, 415-864-6000.

## SUNDAY, JUNE 5

**Country Summer Festival:** W/ Lady A, The Band Perry, Billy Currington, Kip Moore, Chase Rice and more., 1:30-10 p.m., $79-$279, www.country-summer.com. Sonoma County Fairgrounds, 1350 Bennett Valley Rd., Santa Rosa, 707-545-4200.

**The Cult:** 5:30 p.m., $39.50-$69.50. Mountain Winery, 14831 Pierce, Saratoga, 408-741-2822.

**Cymande and The Budos Band:** 8 p.m., $37.50-$45. The Regency Ballroom, 1300 Van Ness Avenue, San Francisco, 415-673-5716.

**Modern Baseball:** W/ Joyce Manor, Thin Lips, 8 p.m., $22.50. The Fillmore, 1805 Geary, San Francisco, 415-346-6000.

**San Francisco Symphony: Vladimir Ashkenazy:** 8 p.m., $15-$165. Davies Symphony Hall, 201 Van Ness, San Francisco, 415-864-6000.

## MONDAY, JUNE 6

**Nikki Einfeld:** W/ Left Coast, 8 p.m., $15-$35. San Francisco Conservatory of Music, 50 Oak, San Francisco, 415-864-7326.

## TUESDAY, JUNE 7

**A$AP Ferg and Tory Lanez:** W/ Madeintyo, 8:30 p.m., $30.50-$35. The Regency Ballroom, 1300 Van Ness Avenue, San Francisco, 415-673-5716.

## WEDNESDAY, JUNE 8

**Caravan Palace:** 8 p.m., $35. Fox Theater - Oakland, 1807 Telegraph, Oakland, 510-548-3010.

**San Francisco Jazz Festival: Davina and the Vagabonds:** 8 p.m., $30. SFJAZZ Center, 201 Franklin, San Francisco, 866-920-5299.

**San Francisco Jazz Festival: Yemen Blues:** 7:30 p.m., $25-$55. SFJAZZ Center, 201 Franklin, San Francisco, 866-920-5299.

## THURSDAY, JUNE 9

**Blue October:** W/ Danny Malone, 7:30 p.m., $27.50-$30. The Regency Ballroom, 1300 Van Ness Avenue, San Francisco, 415-673-5716.

**Bob Dylan:** W/ Mavis Staples, 7 p.m., $54.50-$134.50. Greek Theatre, Hearst Ave. & Gayley Road, Berkeley, 510-809-0100.

**San Francisco Jazz Festival: Davina and the Vagabonds:** 8 p.m., $30. SFJAZZ Center, 201 Franklin, San Francisco, 866-920-5299.

**San Francisco Jazz Festival: California Honeydrops:** 7:30 p.m., $20-$50. SFJAZZ Center, 201 Franklin, San Francisco, 866-920-5299.

## FRIDAY, JUNE 10

**Bob Dylan:** W/ Mavis Staples, 8 p.m., $54.50-$134.50. Greek Theatre, Hearst Ave. & Gayley Road, Berkeley, 510-809-0100.

**San Francisco Jazz Festival: Cyrille Aimee:** 8 p.m., $30. SFJAZZ Center, 201 Franklin, San Francisco, 866-920-5299.

**San Francisco Jazz Festival: California Honeydrops:** 7:30 p.m., $20-$50. SFJAZZ Center, 201 Franklin, San Francisco, 866-920-5299.

**San Francisco Jazz Festival: Los Van Van:** 7 p.m., $35-$95. Herbst Theatre, 401 Van Ness, San Francisco, 415-392-4400.

**seshollowaterboyz:** W/ Bones, Xavier Wulf, Eddy Baker, Chris Travis, 9 p.m., $25-$30. The Regency Ballroom, 1300 Van Ness Avenue, San Francisco, 415-673-5716.

## SATURDAY, JUNE 11

**Edward Sharpe and the Magnetic Zeros:** 7 p.m., $45. Greek Theatre, Hearst Ave. & Gayley Road, Berkeley, 510-809-0100.

**Enanitos Verdes Y Hombres G:** 8 p.m., $59.50-$115.50. Warfield Theatre, 982 Market, San Francisco, 415-345-0900.

**The Growlers:** 8 p.m., $25. Fox Theater - Oakland, 1807 Telegraph, Oakland, 510-548-3010.

**San Francisco Jazz Festival: Cyrille Aimee:** 8 p.m., $30. SFJAZZ Center, 201 Franklin, San Francisco, 866-920-5299.

**San Francisco Jazz Festival: Gordon Goodwin's Big Phat Band:** 8 p.m., $30-$70. Herbst Theatre, 401 Van Ness, San Francisco, 415-392-4400.

**San Francisco Jazz Festival: Miles Electric:** 7:30 p.m., $30-$70. SFJAZZ Center, 201 Franklin, San Francisco, 866-920-5299.

## SUNDAY, JUNE 12

* **Haight-Ashbury Street Fair:** 11 a.m., free, haightashburystreetfair.org. Haight-Ashbury, Haight, San Francisco, N/A.

**KMEL Summer Jam:** W/ Fetty Wap, YG, DJ Mustard, Rae Sremmurd, Yo Gotti, Kehlani, and more, 7:30 p.m., $25-$125. Oracle Arena, 7000 Coliseum, Oakland, 510-569-2121.

**San Francisco Jazz Festival: Cory Henry of Snarky Puppy:** 8 p.m., $30. SFJAZZ Center, 201 Franklin, San Francisco, 866-920-5299.

**San Francisco Jazz Festival: Joey Alexander Trio:** 4 p.m., $35-$65. Herbst Theatre, 401 Van Ness, San Francisco, 415-392-4400.

**San Francisco Jazz Festival: Ravi Coltrane and The Void:** 7:30 p.m., $30-$70. SFJAZZ Center, 201 Franklin, San Francisco, 866-920-5299.

**Spirit West Coast:** 4 p.m., $19-$74.50. Concord Pavilion, 2000 Kirker Pass, Concord, 925-676-8742.

## MONDAY, JUNE 13

**San Francisco Jazz Festival: Cory Henry of Snarky Puppy:** 8 p.m., $30. SFJAZZ Center, 201 Franklin, San Francisco, 866-920-5299.

**San Francisco Jazz Festival: Fourplay:** 7:30 p.m., $30-$70. SFJAZZ Center, 201 Franklin, San Francisco, 866-920-5299.

**Slipknot:** 6:30 p.m., $30-$70. Concord Pavilion, 2000 Kirker Pass, Concord, 925-676-8742.

**Tokyo Police Club:** W/ We Were Promised Jetpacks, 8 p.m., $25-$27. The Regency Ballroom, 1300 Van Ness Avenue, San Francisco, 415-673-5716.

## TUESDAY, JUNE 14

**Emblem3:** W/ The Ready Set, Megan Nicole, 8 p.m., $25. The Fillmore, 1805 Geary, San Francisco, 415-346-6000.

**San Francisco Jazz Festival: Bria Skonberg:** 8 p.m., $25. SFJAZZ Center, 201 Franklin, San Francisco, 866-920-5299.

**San Francisco Jazz Festival: Freshlyground:** 7:30 p.m., $25-$45. SFJAZZ Center, 201 Franklin, San Francisco, 866-920-5299.

## WEDNESDAY, JUNE 15

**San Francisco Jazz Festival: Gaucho:** 8 p.m., $20. SFJAZZ Center, 201 Franklin, San Francisco, 866-920-5299.

**San Francisco Jazz Festival: Zoe Keating:** 7:30 p.m., $25-$60. SFJAZZ Center, 201 Franklin, San Francisco, 866-920-5299.

## THURSDAY, JUNE 16

**San Francisco Jazz Festival: Tord Gustavsen:** 7:30 p.m., $30-$50. SFJAZZ Center, 201 Franklin, San Francisco, 866-920-5299.

**Steely Dan:** 7 p.m., $32-$136.50. Shoreline Amphitheatre, 1 Amphitheatre, Mountain View, 650-967-3000.

## FRIDAY, JUNE 17

**John Carpenter: Live Retrospective:** 8 p.m., $39.50-$59.50. Fox Theater - Oakland, 1807 Telegraph, Oakland, 510-548-3010.

**San Francisco Jazz Festival: Brian Blade and The Fellowship Band:** 7:30 p.m., $25-$65. SFJAZZ Center, 201 Franklin, San Francisco, 866-920-5299.

**San Francisco Jazz Festival: Taylor McFerrin:** 8 p.m., $30. SFJAZZ Center, 201 Franklin, San Francisco, 866-920-5299.

## SATURDAY, JUNE 18

**funky Meters:** 8 p.m., $29.50. The Fillmore, 1805 Geary, San Francisco, 415-346-6000.

**Gregory Porter:** 8 p.m., $37.75-$67.75. Fox Theater - Oakland, 1807 Telegraph, Oakland, 510-548-3010.

**San Francisco Jazz Festival: Claudia Quintet:** 8 p.m., $30. SFJAZZ Center, 201 Franklin, San Francisco, 866-920-5299.

**San Francisco Jazz Festival: Roy Ayers:** 7:30 p.m., $30-$70. SFJAZZ Center, 201 Franklin, San Francisco, 866-920-5299.

## SUNDAY, JUNE 19

**Mudcrutch:** W/ The Shelters, 6:30 p.m., $79.50. The Fillmore, 1805 Geary, San Francisco, 415-346-6000.

**San Francisco Jazz Festival: Claudia Quintet:** 8 p.m., $30. SFJAZZ Center, 201 Franklin, San Francisco, 866-920-5299.

**San Francisco Jazz Festival: Larry Vuckovich:** 2 p.m., $25-$45. SFJAZZ Center, 201 Franklin, San Francisco, 866-920-5299.

**San Francisco Jazz Festival: McCoy Tyner Tribute:** 8 p.m., $35-$150. Davies Symphony

Hall, 201 Van Ness, San Francisco, 415-864-6000.

**San Francisco Jazz Festival: Stanton Moore:** W/ special guests, 7:30 p.m., $25-$65. SFJAZZ Center, 201 Franklin, San Francisco, 866-920-5299.

## MONDAY, JUNE 20

**Mudcrutch:** W/ The Shelters, 6:30 p.m., $79.50. The Fillmore, 1805 Geary, San Francisco, 415-346-6000.

## TUESDAY, JUNE 21

**Garden of Memory:** 5-9 p.m., gardenofmemory.com. Chapel of the Chimes, 4499 Piedmont, Piedmont, 510-654-0123.

**Maxwell:** 7:30 p.m., $55.50-$185.50. Mountain Winery, 14831 Pierce, Saratoga, 408-741-2822.

## WEDNESDAY, JUNE 22

**Mudcrutch:** 8 p.m., $69.50-$89.50. Fox Theater - Oakland, 1807 Telegraph, Oakland, 510-548-3010.

**Nitty Gritty Dirt Band:** 7:30 p.m., $39.50-$69.50. Mountain Winery, 14831 Pierce, Saratoga, 408-741-2822.

## THURSDAY, JUNE 23

**Cage the Elephant:** 7 p.m., $39.50. Bill Graham Civic Auditorium, 99 Grove, San Francisco, 510-548-3010.

**Chicago:** W/ Rita Wilson, 7:30 p.m., $56-$126. Mountain Winery, 14831 Pierce, Saratoga, 408-741-2822.

## FRIDAY, JUNE 24

**Chicago:** W/ Rita Wilson, 7:30 p.m., $56-$126. Mountain Winery, 14831 Pierce, Saratoga, 408-741-2822.

**Slightly Stoopid:** W/ SOJA, The Grouch + Eligh + Zion I, 6:30-11 p.m., $42.50. UC Berkeley, Greek Theatre, Gayley & University, Berkeley, 510-642-9988.

## SATURDAY, JUNE 25

**neko case/k.d. lang/laura veirs:** W/ Andy Shauf, 7:30 p.m., $53.50-$93.50. Mountain Winery, 14831 Pierce, Saratoga, 408-741-2822.

**Plan B:** 9 p.m., $45-$60. The Regency Ballroom, 1300 Van Ness Avenue, San Francisco, 415-673-5716.

## SUNDAY, JUNE 26

**Birdy:** W/ Lawrence Taylor, 7 p.m., $25. The Fillmore, 1805 Geary, San Francisco, 415-346-6000.

## MONDAY, JUNE 27

**Flight of the Conchords:** W/ Arj Barker, 8 p.m., $39.50-$59.50. The Masonic, 1111 California, San Francisco, 877-598-8497.

## TUESDAY, JUNE 28

**Flight of the Conchords:** W/ Demetri Martin, John Hodgman, Arj Barker, 8 p.m., $32-$66.50. Shoreline Amphitheatre, 1 Amphitheatre, Mountain View, 650-967-3000.

## WEDNESDAY, JUNE 29

**Kenny Rogers:** W/ Linda Davis, 7:30 p.m., $49.50-$99.50. Mountain Winery, 14831 Pierce, Saratoga, 408-741-2822.

## THURSDAY, JUNE 30

**The Roots:** 7:30 p.m., $49.50-$99.50. Mountain Winery, 14831 Pierce, Saratoga, 408-741-2822.

## FRIDAY, JULY 1

**Bryson Tiller:** 8-11 p.m., $49.50. Bill Graham Civic Auditorium, 99 Grove, San Francisco, 510-548-3010.

## SATURDAY, JULY 2

**Fillmore Jazz Festival:** free, fillmorejazzfestival.com. Fillmore Street, Fillmore St., San Francisco.

## SUNDAY, JULY 3

**Fillmore Jazz Festival:** free, fillmorejazzfestival.com. Fillmore Street, Fillmore St., San Francisco.

**Foreigner:** 7:30 p.m., $49.50-$99.50. Mountain Winery, 14831 Pierce, Saratoga, 408-741-2822.

**San Francisco Lesbian/Gay Freedom Band:** 1 p.m., Free, www.ybgfestival.org. Yerba Buena Gardens, Fourth St. & Mission, San Francisco, 415-284-9589.

## MONDAY, JULY 4

**San Francisco Symphony:** W/ fireworks, 8 p.m., $24-$35. Shoreline Amphitheatre, 1 Amphitheatre, Mountain View, 650-967-3000.

## TUESDAY, JULY 5

**Lyle Lovett and his Large Band:** 7:30 p.m., $39.50-$99.50. Mountain Winery, 14831 Pierce, Saratoga, 408-741-2822.

## WEDNESDAY, JULY 6

**Brit Floyd:** 7:30 p.m., $35-$75. Mountain Winery, 14831 Pierce, Saratoga, 408-741-2822.

## THURSDAY, JULY 7

**Brit Floyd:** 7:30 p.m., $35-$75. Mountain Winery, 14831 Pierce, Saratoga, 408-741-2822.

**Rascal Flatts:** 7:30 p.m., $30.75-$75.50. Shoreline Amphitheatre, 1 Amphitheatre, Mountain View, 650-967-3000.

## FRIDAY, JULY 8

**Boston:** 7:30 p.m., $60.50-$150.50. Mountain Winery, 14831 Pierce, Saratoga, 408-741-2822.

**G-Eazy and Logic:** 6:30 p.m., $37-$84.50. Shoreline Amphitheatre, 1 Amphitheatre, Mountain View, 650-967-3000.

## SATURDAY, JULY 9

**Boston:** 7:30 p.m., $60.50-$150.50. Mountain Winery, 14831 Pierce, Saratoga, 408-741-2822.

**Brit Floyd:** 8 p.m., $47.50-$78. Warfield Theatre, 982 Market, San Francisco, 415-345-0900.

**Bryan Adams:** 8 p.m., $29.50-$109.95. Concord Pavilion, 2000 Kirker Pass, Concord, 925-676-8742.

**Pitbull:** 7 p.m., $36.95-$146.95. Shoreline Amphitheatre, 1 Amphitheatre, Mountain View, 650-967-3000.

## SUNDAY, JULY 10

**Diana Ross:** 7:30 p.m., $50.50-$160.50. Mountain Winery, 14831 Pierce, Saratoga, 408-741-2822.

**Lulu Santos:** 8:30 p.m., $65-$75. The Regency Ballroom, 1300 Van Ness Avenue, San Francisco, 415-673-5716.

## MONDAY, JULY 11

**Jon Bellion:** 7 p.m., $21. The Fillmore, 1805 Geary, San Francisco, 415-346-6000.

## TUESDAY, JULY 12

**Dixie Chicks:** 7 p.m., $42-$254.25. Shoreline Amphitheatre, 1 Amphitheatre, Mountain View, 650-967-3000.

**Goo Goo Dolls:** W/ Collective Soul, Tribe Society, 7:30 p.m., $50.50-$139.50. Mountain Winery, 14831 Pierce, Saratoga, 408-741-2822.

**Rick Springfield:** W/ The Romantics, 7 p.m., $30-$150, montalvoarts.org/events/springfield_romantics_2016/. Montalvo Arts Center, 15400 Montalvo, Saratoga, 408-961-5800.

**Taste of Chaos:** 6:30 p.m., $30.95-$50.95. Concord Pavilion, 2000 Kirker Pass, Concord, 925-676-8742.

## WEDNESDAY, JULY 13

**Goo Goo Dolls:** W/ Collective Soul, Tribe Society, 7:30 p.m., $50.50-$139.50. Mountain Winery, 14831 Pierce, Saratoga, 408-741-2822.

## THURSDAY, JULY 14

**Babymetal:** 9 p.m., $39.50-$42. The Regency Ballroom, 1300 Van Ness Avenue, San Francisco, 415-673-5716.

**Steven Tyler:** 8 p.m., $39.95-$250. The Masonic, 1111 California, San Francisco, 877-598-8497.

**Sting and Peter Gabriel:** 8 p.m., $45-$250. SAP Center, 525 W. Santa Clara St., San Jose, 408-287-9200.

**Tiffany Austin:** 12:30 p.m., Free, www.ybgfestival.org. Yerba Buena Gardens, Fourth St. & Mission, San Francisco, 415-284-9589.

**Widespread Panic:** 8 p.m., $55. Fox Theater - Oakland, 1807 Telegraph, Oakland, 510-548-3010.

## FRIDAY, JULY 15

**Brian Regan:** 7:30 p.m., $39.50-$69.50. Mountain Winery, 14831 Pierce, Saratoga, 408-741-2822.

**Darius Rucker:** 7:30 p.m., $30.25-$50. Shoreline Amphitheatre, 1 Amphitheatre, Mountain View, 650-967-3000.

**Dolan Twins:** 7 p.m., $30-$35. The Regency Ballroom, 1300 Van Ness Avenue, San Francisco, 415-673-5716.

**Julion Alvarez Y Su Norteno Banda:** 8 p.m., $60.50-$160.50. SAP Center, 525 W. Santa Clara St., San Jose, 408-287-9200.

**Widespread Panic:** 8 p.m., $55. Fox Theater - Oakland, 1807 Telegraph, Oakland, 510-548-3010.

## SATURDAY, JULY 16

**Oakland Jazz Festival:** 12 p.m., $49.75-$99.75. California State University, East Bay, 25800 Carlos Bee Blvd., Hayward, 510-885-3000.

**Welcome To Night Vale: Ghost Stories:** 8 p.m., $27.50-$32.50. Fox Theater - Oakland, 1807 Telegraph, Oakland, 510-548-3010.

## SUNDAY, JULY 17

**Gabriel 'Fluffy' Iglesias:** 7:30 p.m., $49.50-$109.50. Mountain Winery, 14831 Pierce, Saratoga, 408-741-2822.

## MONDAY, JULY 18

**Phish:** 7:30 p.m., $65. Bill Graham Civic Auditorium, 99 Grove, San Francisco, 510-548-3010.

## TUESDAY, JULY 19

**Barenaked Ladies:** W/ OMD, Howard Jones, 7:30 p.m., $49.50-$129.50. Mountain Winery, 14831 Pierce, Saratoga, 408-741-2822.

**Bela Fleck and Chris Thile:** 8 p.m., $39.50-$59.50. Fox Theater - Oakland, 1807 Telegraph, Oakland, 510-548-3010.

**Phish:** 7:30 p.m., $65. Bill Graham Civic Auditorium, 99 Grove, San Francisco, 510-548-3010.

## WEDNESDAY, JULY 20

**Phillip Phillips and Matt Nathanson:** W/ A Great Big World, 7:30 p.m., $39.50-$79.50. Mountain Winery, 14831 Pierce, Saratoga, 408-741-2822.

**Phish:** 7:30 p.m., $65. Bill Graham Civic Auditorium, 99 Grove, San Francisco, 510-548-3010.

## THURSDAY, JULY 21

**Happy Together Tour:** 7:30 p.m., $39.50-$69.50. Mountain Winery, 14831 Pierce, Saratoga, 408-741-2822.

**Streetlight Manifesto:** W/ Kemuri, Dan Potthast, 8 p.m., $20-$23. The Regency Ballroom, 1300 Van Ness Avenue, San Francisco, 415-673-5716.

**They Might Be Giants:** W/ Apollo 18, 8 p.m., $30. The Fillmore, 1805 Geary, San Francisco, 415-346-6000.

**Twenty One Pilots:** 6:30 p.m., $132+, 21pilotstour.com/. Greek Theatre, Hearst Ave. & Gayley Road, Berkeley, 510-809-0100.

## FRIDAY, JULY 22

**Brantley Gilbert:** 7 p.m., $30.25-$55. Shoreline Amphitheatre, 1 Amphitheatre, Mountain View, 650-967-3000.

**Jill Scott:** 7:30 p.m., $49.50-$129.50. Mountain Winery, 14831 Pierce, Saratoga, 408-741-2822.

**Kyary Pamyu Pamyu: J-Pop Summit Opening Night:** 7 p.m., $40-$150. The Regency Ballroom, 1300 Van Ness Avenue, San Francisco, 415-673-5716.

**Old School Legends Live:** W/ Salt N Pepa with DJ Spinderella, Stevie B, Lisa Lisa, JJ Fad, Rapper's Delight, and more, 7:30 p.m., $35.50-$67.50. SAP Center, 525 W. Santa Clara St., San Jose, 408-287-9200.

**The Jayhawks:** 8 p.m., $35. The Fillmore, 1805 Geary, San Francisco, 415-346-6000.

**Twenty One Pilots:** 7 p.m., $132+, 21pilotstour.com/. Greek Theatre, Hearst Ave. & Gayley Road, Berkeley, 510-809-0100.

## SATURDAY, JULY 23

**Alligator Spacewalk:** W/ Cosa Nostra Strings, 1 p.m., Free, http://www.ygbfestival.org. Yerba Buena Gardens, Fourth St. & Mission, San Francisco, 415-284-9589.

**Creedence Clearwater Revisited:** W/ Charlie Musselwhite, 7:30 p.m., $49.50-$89.50. Mountain Winery, 14831 Pierce, Saratoga, 408-741-2822.

**Don Henley:** 8 p.m., $104+. Greek Theatre, Hearst Ave. & Gayley Road, Berkeley, 510-809-0100.

**Toad the Wet Sprocket:** W/ Rusted Root, 7 p.m., $38.50. The Fillmore, 1805 Geary, San Francisco, 415-346-6000.

## SUNDAY, JULY 24

**Hollywood Vampires feat. Alice Cooper, Joe Perry, Johnny Depp:** 7:30 p.m., $69.50-$159.50.

**Nicky Jam: Fenix Tour:** 7 p.m., $60.50-$150.50. SAP Center, 525 W. Santa Clara St., San Jose, 408-287-9200.

## TUESDAY, JULY 26

**UB40:** W/ The Wailers, 7:30 p.m., $39.50-$89.50. Mountain Winery, 14831 Pierce, Saratoga, 408-741-2822.

## WEDNESDAY, JULY 27

**The Piano Guys:** 7:30 p.m., $49.50-$169.50. Mountain Winery, 14831 Pierce, Saratoga, 408-741-2822.

## THURSDAY, JULY 28

**ABBA The Concert:** 7:30 p.m., $39.50-$69.50. Mountain Winery, 14831 Pierce, Saratoga, 408-741-2822.

**Joe Bagale:** 12:30 p.m., Free, www.ybgfestival.org. Yerba Buena Gardens, Fourth St. & Mission, San Francisco, 415-284-9589.

**Keith Urban:** 7:30 p.m., $30.25-$65. Shoreline Amphitheatre, 1 Amphitheatre, Mountain View, 650-967-3000.

**Modest Mouse:** W/ Brand New, 7 p.m., $123+. Greek Theatre, Hearst Ave. & Gayley Road, Berkeley, 510-809-0100.

**Sublime:** W/ Rome, 6:35 p.m., $23-$52.50. Concord Pavilion, 2000 Kirker Pass, Concord, 925-676-8742.

## FRIDAY, JULY 29

**Boz Scaggs and Michael McDonald:** 7:30 p.m., $49.50-$129.50. Mountain Winery, 14831 Pierce, Saratoga, 408-741-2822.

**Korn and Rob Zombie:** 6:30 p.m., $28-$89.50.

**The National:** W/ The Lone Bellow, 8 p.m., $89+. Greek Theatre, Hearst Ave. & Gayley Road, Berkeley, 510-809-0100.

## SATURDAY, JULY 30

**Adele:** 7:30 p.m., $37.95-$146.50. SAP Center, 525 W. Santa Clara St., San Jose, 408-287-9200.

**Chris Botti and The Tenors:** 7:30 p.m., $49.50-$119.50. Mountain Winery, 14831 Pierce, Saratoga, 408-741-2822.

**Dead and Company:** 7:30 p.m., $40-$149.50. Shoreline Amphitheatre, 1 Amphitheatre, Mountain View, 650-967-3000.

**New Edition and Kenny 'Babyface' Edmonds:** 7:30 p.m., $45-$125. Concord Pavilion, 2000 Kirker Pass, Concord, 925-676-8742.

## SUNDAY, JULY 31

**Adele:** 7:30 p.m., $37.95-$146.50. SAP Center, 525 W. Santa Clara St., San Jose, 408-287-9200. 7:30 p.m., $37.95-$146.50. Oracle Arena, 7000 Coliseum, Oakland, 510-569-2121.

**Chrisette Michele:** 6 p.m., $35.25-105.25. Warfield Theatre, 982 Market, San Francisco, 415-345-0900.

**Panic! at the Disco and Weezer:** 7 p.m., $25-$75. Shoreline Amphitheatre, 1 Amphitheatre, Mountain View, 650-967-3000.

**Ziggy Marley:** W/ Steel Pulse, 7:30 p.m., $50.50-$100.50. Mountain Winery, 14831 Pierce, Saratoga, 408-741-2822.

## TUESDAY, AUG. 2

**Adele:** 7:30 p.m., $37.95-$146.50. Oracle Arena, 7000 Coliseum, Oakland, 510-569-2121.

**Earth, Wind and Fire:** 7:30 p.m., $60.50-$160.50. Mountain Winery, 14831 Pierce, Saratoga, 408-741-2822.

## WEDNESDAY, AUG. 3

**Earth, Wind and Fire:** 7:30 p.m., $60.50-$160.50.

Mountain Winery, 14831 Pierce, Saratoga, 408-741-2822.

**Flogging Molly:** 7:30 p.m., $39.50. Fox Theater - Oakland, 1807 Telegraph, Oakland, 510-548-3010.

## THURSDAY, AUG. 4

**Cornelius performs Fantasma:** 8 p.m., $35. Fox Theater - Oakland, 1807 Telegraph, Oakland, 510-548-3010.

## SATURDAY, AUG. 6

**Ira Glass:** 7:30 p.m., $39.50-$69.50. Mountain Winery, 14831 Pierce, Saratoga, 408-741-2822.

**Kenny Chesney:** 5 p.m., $45-$246. Levi's Stadium, 4900 Marie P. DeBartolo Way, Santa Clara.

**Vans Warped Tour:** 11 a.m., $41.50. Shoreline Amphitheatre, 1 Amphitheatre, Mountain View, 650-967-3000.

## SUNDAY, AUG. 7

**Huey Lewis and The News:** 7:30 p.m., $49.50-$99.50. Mountain Winery, 14831 Pierce, Saratoga, 408-741-2822.

## TUESDAY, AUG. 9

**Bryan Ferry:** 8 p.m., $39.50-$75. The Masonic, 1111 California, San Francisco, 877-598-8497.

**Gregory Alan Isakov and Magik*Magik Orchestra:** 7:30 p.m., $39.50-$49.50. Fox Theater - Oakland, 1807 Telegraph, Oakland, 510-548-3010.

**Guns N' Roses:** 6:30 p.m., $52.75-$272.75. AT&T Park, 24 Willie Mays Plaza, San Francisco, 415-972-1800.

**Indigo Girls:** 7:30 p.m., $39.50-$59.50. Mountain Winery, 14831 Pierce, Saratoga, 408-741-2822.

## FRIDAY, AUG. 12

**Alabama Shakes:** 8 p.m., $113+. Greek Theatre, Hearst Ave. & Gayley Road, Berkeley, 510-809-0100.

**Banda MS:** 8 p.m., $22-$156.50. Oracle Arena, 7000 Coliseum, Oakland, 510-569-2121.

**Lindsey Stirling:** 7:30 p.m., $39.50-$69.50. Mountain Winery, 14831 Pierce, Saratoga, 408-741-2822.

## SATURDAY, AUG. 13

**Alabama Shakes:** 8 p.m., $113+. Greek Theatre, Hearst Ave. & Gayley Road, Berkeley, 510-809-0100.

**Dream Team:** 7 p.m., $41-$419. Oracle Arena, 7000 Coliseum, Oakland, 510-569-2121.

**Grace Potter:** 7:30 p.m., $34.50-$69.50. Mountain Winery, 14831 Pierce, Saratoga, 408-741-2822.

## SUNDAY, AUG. 14

**311:** 6:30 p.m., $45-$59.50. The Masonic, 1111 California, San Francisco, 877-598-8497.

**Jeff Beck and Buddy Guy:** 7:30 p.m., $59.50-$149.50. Mountain Winery, 14831 Pierce, Saratoga, 408-741-2822.

**Periphery:** W/ Sikth, Chon, Toothgrinder, 6 p.m., $20. The Fillmore, 1805 Geary, San Francisco, 415-346-6000.

## MONDAY, AUG. 15

**Culture Club:** 7:30 p.m., $69.50-$179.50. Mountain Winery, 14831 Pierce, Saratoga, 408-741-2822.

## TUESDAY, AUG. 16

**Ben Harper and The Innocent Criminals:** 7:30 p.m., $53-$92. Mountain Winery, 14831 Pierce, Saratoga, 408-741-2822.

**Culture Club:** 8 p.m., $79.50-$155. Warfield Theatre, 982 Market, San Francisco, 415-345-0900.

**Jeff Beck and Buddy Guy:** 8 p.m., $45-$149.50. The Masonic, 1111 California, San Francisco, 877-598-8497.

**Rebelution:** W/ The Green, J Boog, Stick Figure, Through the Roots, 6-11 p.m., $42.50. Greek Theatre, Hearst Ave. & Gayley Road, Berkeley, 510-809-0100.

## WEDNESDAY, AUG. 17

**Ben Harper and The Innocent Criminals:** 7:30 p.m., $52.50-$72.50. Fox Theater - Oakland, 1807 Telegraph, Oakland, 510-548-3010.

## THURSDAY, AUG. 18

**Demi Lovato and Nick Jonas:** 7 p.m., $29.95-$89.95. SAP Center, 525 W. Santa Clara St., San Jose, 408-287-9200.

## FRIDAY, AUG. 19

**Disturbed and Breaking Benjamin:** W/ Alter Bridge, Saint Asonia, 6:30 p.m., $29.95-$79.95. Concord Pavilion, 2000 Kirker Pass, Concord, 925-676-8742.

**Jason Aldean:** 7:30 p.m., $30.75-$70.75. Shoreline Amphitheatre, 1 Amphitheatre, Mountain View, 650-967-3000.

**Us The Duo:** 7 p.m., $20. The Fillmore, 1805 Geary, San Francisco, 415-346-6000.

## SUNDAY, AUG. 21

**Michael Franti and Spearhead:** W/ Zella Day, 7:30 p.m., $50.50-$90.50. Mountain Winery, 14831 Pierce, Saratoga, 408-741-2822.

## MONDAY, AUG. 22

**The Go-Go's:** W/ Best Coast, Kaya Stewart, 7:30 p.m., $49.50-$99.50. Mountain Winery, 14831 Pierce, Saratoga, 408-741-2822.

**Parquet Courts:** 8 p.m., $22.50-$25. The Regency Ballroom, 1300 Van Ness Avenue, San Francisco, 415-673-5716.

## TUESDAY, AUG. 23

**DigiTour Summer:** 6:30 p.m., $28-$28. The Regency Ballroom, 1300 Van Ness Avenue, San Francisco, 415-673-5716.

**The Gipsy Kings:** W/ Nicolas Reyes, Tonino Baliardo, 7:30 p.m., $59.50-$149.50. Mountain Winery, 14831 Pierce, Saratoga, 408-741-2822.

## WEDNESDAY, AUG. 24

**Digable Planets:** W/ Camp Lo, 7 p.m., $35. The Fillmore, 1805 Geary, San Francisco, 415-346-6000.

**Heart:** W/ Joan Jett and The Blackhearts and Cheap Trick, 6:30 p.m., $21.75-$132.50. Shoreline Amphitheatre, 1 Amphitheatre, Mountain View, 650-967-3000.

**Pat Benatar, Neil Giraldo, Melissa Etheridge:** 7:30 p.m., $49.50-$139.50.

## THURSDAY, AUG. 25

**Boris performing Pink:** W/ Earth, Shitstorm, 7 p.m., $7. The Fillmore, 1805 Geary, San Francisco, 415-346-6000.

## FRIDAY, AUG. 26

**Deftones and Refused:** 7:30 p.m., $90+. Greek Theatre, Hearst Ave. & Gayley Road, Berkeley, 510-809-0100.

**Peter Frampton:** 7:30 p.m., $49.50-$89.50. Mountain Winery, 14831 Pierce, Saratoga, 408-741-2822.

## SATURDAY, AUG. 27

**Grace Jones:** 8 p.m., $117+. Greek Theatre, Hearst Ave. & Gayley Road, Berkeley, 510-809-0100.

**Outcry Tour:** 6 p.m., $25.95-$49.95. Concord Pavilion, 2000 Kirker Pass, Concord, 925-676-8742.

## SUNDAY, AUG. 28

**98 Degrees:** W/ O-Town, Dream, Ryan Cabrera, 7:30 p.m., $59.50-$119.50. Mountain Winery, 14831 Pierce, Saratoga, 408-741-2822.

**Perfume 6th Tour: Cosmic Explorer:** 8 p.m., $49.50-$59.50. Warfield Theatre, 982 Market, San Francisco, 415-345-0900.

**Snoop Dogg and Wiz Khalifa:** 7 p.m., $30.50-$80.50. Concord Pavilion, 2000 Kirker Pass, Concord, 925-676-8742.

## MONDAY, AUG. 29

**Dave Matthews Band:** 6 p.m., $152+. Greek Theatre, Hearst Ave. & Gayley Road, Berkeley, 510-809-0100.

**Explosions in the Sky:** 7:30 p.m., $35-$49.50. Mountain Winery, 14831 Pierce, Saratoga, 408-741-2822.

## TUESDAY, AUG. 30

**Dave Matthews Band:** 6 p.m., $152+. Greek Theatre, Hearst Ave. & Gayley Road, Berkeley, 510-809-0100.

**Gov't Mule:** W/ Blackberry Smoke, 7:30 p.m., $49.50-$89.50. Mountain Winery, 14831 Pierce, Saratoga, 408-741-2822.

**Zakk Wylde:** W/ Tyler Bryant and the Shakedown, Jared James Nichols, 8 p.m., $29-$33. The Regency Ballroom, 1300 Van Ness Avenue, San Francisco, 415-673-5716.

## WEDNESDAY, AUG. 31

**YES:** 7:30 p.m., $49.50-$99.50. Mountain Winery, 14831 Pierce, Saratoga, 408-741-2822.

## THURSDAY, SEPT. 1

**The Australian Pink Floyd Show:** 8 p.m., $39.50-$49.50. Fox Theater - Oakland, 1807 Telegraph, Oakland, 510-548-3010.

**Destiny Muhammad Jazz Trio:** 12:30 p.m., Free, www.ybgfestival.org. Yerba Buena Gardens, Fourth St. & Mission, San Francisco, 415-284-9589.

**Frankie Valli and the Four Seasons:** 7:30 p.m., $49.50-$129.50. Mountain Winery, 14831 Pierce, Saratoga, 408-741-2822.

## FRIDAY, SEPT. 2

**5 Seconds of Summer:** 7:30 p.m., $25-$90. Shoreline Amphitheatre, 1 Amphitheatre, Mountain View, 650-967-3000.

**The Isley Brothers:** 7:30 p.m., $49.50-$109.50. Mountain Winery, 14831 Pierce, Saratoga, 408-741-2822.

**Tame Impala:** 8 p.m., $102+. Greek Theatre, Hearst Ave. & Gayley Road, Berkeley, 510-809-0100.

## SATURDAY, SEPT. 3

**Coldplay:** 8 p.m., $25.50-$175.50. Levi's Stadium, 4900 Marie P. DeBartolo Way, Santa Clara.

**Lavay Smith & Her Red Hot Skillet Lickers:** 1 p.m., Free, www.ybgfestival.org. Yerba Buena Gardens, Fourth St. & Mission, San Francisco, 415-284-9589.

**Lost 80s Live:** 7:30 p.m., $49.50-$79.50. Mountain Winery, 14831 Pierce, Saratoga, 408-741-2822.

**Swans:** W/ Baby Dee, 9 p.m., $30-$34. The Regency Ballroom, 1300 Van Ness Avenue, San Francisco, 415-673-5716.

**Tame Impala:** 8 p.m., $102+. Greek Theatre, Hearst Ave. & Gayley Road, Berkeley, 510-809-0100.

## SUNDAY, SEPT. 4

**Bayside:** W/ The Menzingers, Sorority Noise, 8 p.m., $19.99-$24. The Regency Ballroom, 1300 Van Ness Avenue, San Francisco, 415-673-5716.

**San Francisco Fest: Journey, Santana, Steve Miller Band, Doobie Brothers:** 3 p.m., $55-$250. AT&T Park, 24 Willie Mays Plaza, San Francisco, 415-972-1800.

## THURSDAY, SEPT. 8

**Mass Bass:** 12:30 p.m., Free, www.ybgfestival.org. Yerba Buena Gardens, Fourth St. & Mission, San Francisco, 415-284-9589.

## SUNDAY, SEPT. 25

**Folsom Street Fair:** folsomstreetfair.org. Folsom Street, Folsom St., San Francisco, N/A.

# GLO SUMMER ADVENTURES 2016

# extreme

EXPLORE

EXPERIENCE

EXERCISE

Entering Kindergarten through 5th Grade

**Dates & Time:**
June 6, 2016 - July 15, 2016
9AM - 4PM
4 - 5:30PM Extended Care

**Location:**
Cleveland Elementary School
455 Athens Street, San Francisco, CA 94112

**Cost:** $280/week
**PM Extended Care:** $40/week

## 6 WEEKS OF SUMMER

WEEK 1: JUNE 6 - JUNE 10
I ♥ SF

WEEK 2: JUNE 13 - JUNE 17
ADVENTURES IN THE WILD

WEEK 3: JUNE 20 - JUNE 24
SUPERHERO ADVENTURES

WEEK 4: JUNE 27 - JULY 1
"GLOING" AROUND THE WORLD

WEEK 5: JULY 5 - JULY 8
"SPLASH"TASTIC FUN

WEEK 6: JULY 11 - JULY 15
"GLO"LYMPICS

FOR MORE INFORMATION CONTACT MARGARITA: M.SPATARO@GLOINC.ORG

Growth & Learning Opportunities | 633 Taraval Street, Suite 103, San Francisco, CA 94116 | 415-753-113 | gloinc.org